

SITE MAP AND GIVING OPPORTUNITIES

HAWK WATCH AREA

Pedestrian Bridge	\$50,000
x East Sitting Area	\$3,000
West Sitting Area	\$3,000
Mainwatch Walk (3 Segments)	\$6,000
	\$6,000
	\$6,000
Education Glen Walk	
Segment 1	\$6,500
Segment 2	\$6,500
Handicap Handrails (2)	\$1,500
	\$1,500
x Education Glen	\$15,000
x Stone Slab Seats (5)	\$2,000
x	\$2,000
x	\$2,000
x	\$2,000
x	\$2,000
x Picnic Glen	\$10,000
Picnic Glen Walk	
Walk Segment 1	\$5,000
Walk Segment 2	\$5,000
Handicap Handrails (2)	\$1,500
	\$1,500
Comfort Station Service and Equipment	3 years \$\$
x Main Watch Slab Steps	\$8,000
Main Watch Outcrop	
Stone Slab Platform 1	\$5,000
Stone Slab Platform 2	\$5,000
Stone Slab Platform 3	\$5,000
Stone Slab Platform 4	\$5,000

LEGEND

1. South Parking Circle
2. Perry Watch Station
3. Cumberland Watch Station
4. Pedestrian Bridge
5. Educational Glen
6. Picnic Glen
7. Observation / Sitting Stations
8. Main Watch Outcrop
9. Existing Rustic Trail
10. New Rustic Trail
11. North Arrival Circle

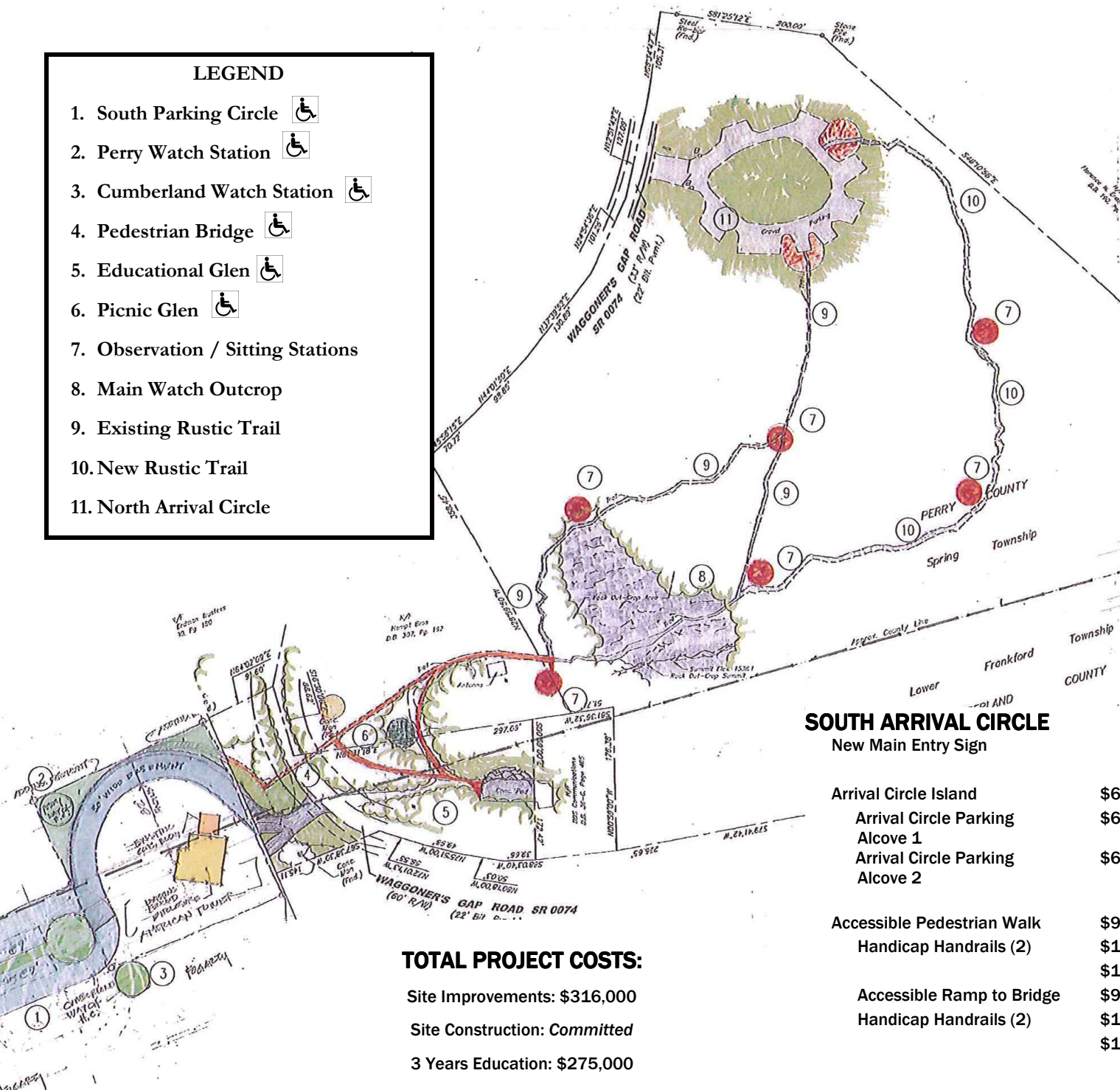

NORTH ARRIVAL CIRCLE

Existing Main Sign	\$5,000
Paved Entry Apron	\$1,500
Entry Gate and Pylons	\$6,000
North Arrival Circle Island	\$2,000
North Arrival Circle Alcoves (4)	\$2,000
	\$2,000
	\$2,000
x Existing Rustic Trailhead Info Station	\$5,000
x Rustic Trail (North)	\$3,000
x Rustic Trail (East)	\$3,000
x Rustic Trail (West)	\$3,000
x Rustic Trail (South)	\$3,000
x Rustic Trail Observation Station (3)	\$3,000
	\$3,000
	\$3,000
x New Rustic Trailhead Info Station	\$5,000
x Rustic Trail Segments (4)	\$3,000
	\$3,000
	\$3,000
	\$3,000
	\$3,000
x Rustic Trail Observation Stations (3)	\$3,000
	\$3,000
	\$3,000

SOUTH ARRIVAL CIRCLE

New Main Entry Sign		
Arrival Circle Island	\$6,000	
Arrival Circle Parking Alcove 1	\$6,000	
Arrival Circle Parking Alcove 2	\$6,000	
Accessible Pedestrian Walk	\$9,000	
Handicap Handrails (2)	\$1,500	
	\$1,500	
Accessible Ramp to Bridge	\$9,000	
Handicap Handrails (2)	\$1,500	
	\$1,500	
		x Paved Entry Apron
		\$1,500
		x Entry Gate and Pylons
		\$6,000
		x Arrival Entry Drive
		\$6,000
		x Perry Watch
		\$10,000
		x Cumberland Watch
		\$10,000

TOTAL PROJECT COSTS:

Site Improvements: \$316,000
 Site Construction: Committed
 3 Years Education: \$275,000